

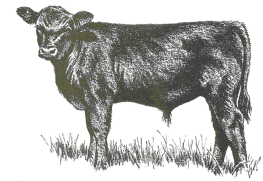

2021 MARKET FEEDER INFORMATION SHEET

February 25, 2021



Youth Organization (Circle One): FFA 4-H FARM BUREAU

Youth Name: _____ Age (as of Jan. 1) _____ Birth Date: _____

Grade in school: _____ Parent/Guardian Name(s): _____

Parent's Cell Phone: _____ Youth Cell Phone: _____

Parent's Email Address: *(Please Print Clearly)* _____ Youth's Email Address: _____

Check One: _____ We can receive text messages _____ We DO NOT receive text messages

Club Name: _____

Please check Feeder Project youth is planning to participate in for 2021 (Check all that apply):

IMPORTANT: Participants may take three feeder calves in the Junior Fair Show. They may bring one of each listed below, but NOT TWO OF THE SAME KIND.

_____ **Market Dairy Feeder:** Dairy Feeder Calf to be a dairy breed recognized in the Junior Fair Dairy Show, but no beef or dairy/beef crosses or dual-purpose breeds

_____ **Market Beef Feeder:** Beef Calves must be 50% beef breed (1/2 dairy – 1/2 beef), or any other beef cross breed as well as straight bred calf

_____ **Market Beef Heifer Feeder:** Beef Heifer Calves must be 100% beef breed

LOCATION OF WHERE ANIMAL(S) IS BEING HOUSED IF DIFFERENT THAN LISTED ABOVE. PLEASE BE SPECIFIC. LIST ADDRESS OF LOCATION.

FEEDER CALF TAG INFORMATION – Completed by Committee @ Tagging/Clinics

CALF 1. TYPE OF CALF: DAIRY BEEF BEEF BEEF HEIFER

FEEDER TAG NUMBER(S): # _____

FARM OF ORIGIN: _____

FEEDER TAG NUMBER(S): # _____

FARM OF ORIGIN: _____

CALF 1. TYPE OF CALF: DAIRY BEEF BEEF BEEF HEIFER

FEEDER TAG NUMBER(S): # _____

FARM OF ORIGIN: _____

FEEDER TAG NUMBER(S): # _____

FARM OF ORIGIN: _____